P62 壓力計附接點開關
Pressure gauges with electric contacts

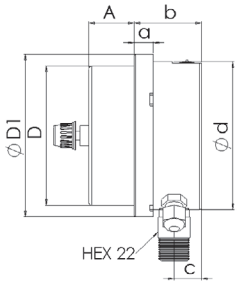

A 型 PG7-1

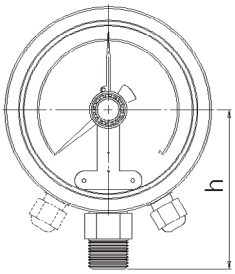

A 型 PG7-2

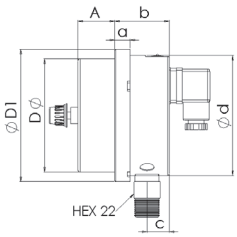

A 型 PG9-1

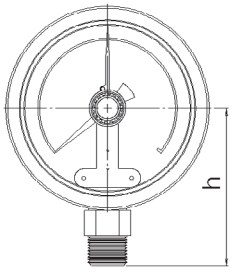

A 型 PG9-2

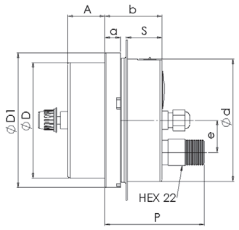

E 型 PG7-1

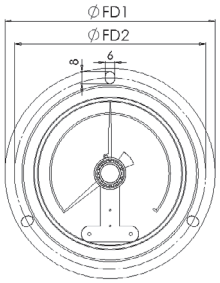

E 型 PG7-2

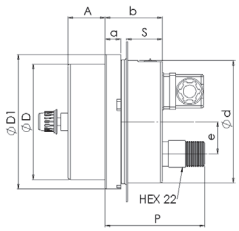

E 型 PG9-1

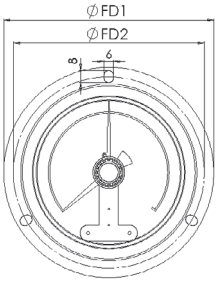

E 型 PG9-2

精度	DS 4"	單接點 ±1.6% F.S 雙接點 ±2.0% F.S
	DS 3"	單接點 ±2.5% F.S 雙接點 ±3.0% F.S
壓力範圍		2.5~1000 kg/cm2 或換算相當單位的壓力
接點型式	1S	單 b 接點
	2S	單 a 接點
	1D	上 a 下 b 接點
	2D	雙 a 接點
流體溫度		最高 +65° C
環境溫度		-25 ~ +65° C
防水等級		IP54
外殼標準材質		304SS
接頭標準材質		銅合金 or 316SS
內機標準材質		銅合金 or 316SS
鏡面材質		PC
接線方式	DS 4"	PG9
	DS 3"	出線式
接續口選項	DS 4" DS 3"	1/4",3/8", 1/2"
外觀尺寸		
面徑		DS 3" DS 4"
安裝方式		A (直立式) D (背接式) E (埋入式)
可選規格		緩衝式內機

Accuracy	DS 4"	Single contact ±1.6% F.S Double contact ±2.0% F.S
	DS 3"	Single contact ±2.5% F.S Double contact ±3.0% F.S
Pressure range		2.5~1000 kg/cm2 or equivalent pressure
Contact type	1S	
	2S	
	1D	
	2D	
Operating temperature		Max. +65° C
Environment temperature		-25 ~ +65° C
Protection degree		IP54
Cast material		304SS
Socket material		Copper alloy or 316SS
Element material		Copper alloy or 316SS
Lens material		PC
Junction box type	DS 4"	PG9
	DS 3"	wired
Socke type	DS 4" DS 3"	1/4",3/8", 1/2"
Dimensions		
Dial size		DS 3" DS 4"
Mounting		A (Lower connection) D (Back connection) E (Back connection with flange)
Special option		Cushion element